

Insieme Mosso

N 529

Allegro moderato

Oce.

564

Recapitolo mosso

A large section of the handwritten musical score that has been completely crossed out with multiple diagonal lines. This section spans across several systems and appears to be a revision or a section that was discarded by the composer.

Un poco accelerando al

All'opero semplice

- p* (piano) in the first system.
- mf* (mezzo-forte) in the second system.
- f* (forte) in the fourth system.
- Viol* (Violin) and *mf seta.* (mezzo-forte seta) in the fourth system.
- Fag.* (Fagotto) and *Corno.* (Corno) in the fourth system.

Moderato assai.

Allegro vivace

(перенесать на
наемное пространство)

loco

Vertical musical notation on the right margin of the page, consisting of a single staff with notes and rests, oriented vertically.

L'istesso tempo

- System 2:** Includes a vocal line and piano accompaniment. The piano part has a section with dense, scribbled-out notes. Instrument-specific markings include *Quart.* (Quartets), *Tamburi* (Tambourines), *Cor.* (Cor Anglais), *ce.* (Cymbals), and *Fag.* (Fagot/Bassoon).
- System 3:** Continues the vocal and piano parts with various rhythmic and melodic motifs.
- System 4:** The piano part concludes with a final melodic flourish.

The notation is highly detailed, with many accidentals, slurs, and dynamic markings throughout. The overall style is characteristic of 19th-century manuscript notation.

Handwritten musical score for the second system. It includes a woodwind part (Flute) and a string quartet part. The woodwind part is marked *Fl.* and *ce.*. The string part is marked *pp Quart.*. The piano accompaniment continues from the first system.

Handwritten musical score for the third system. It includes brass parts (Cornet and Trombone) and woodwind parts. The brass parts are marked *Cor.* and *Tromb.*. The woodwind part is marked *Fl.*. The piano accompaniment continues from the previous systems.

Four empty musical staves at the bottom of the page, indicating the end of the score on this page.

Moderato assai

Цырена 2^а (Ces. u. Toroba)

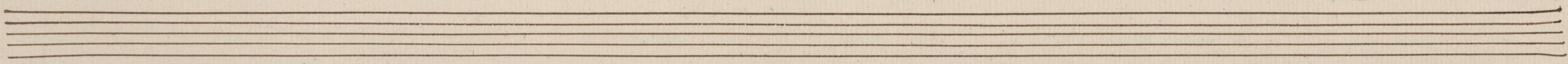

F

Seven empty musical staves, providing space for further notation.

Violins I
Violins II
Violas
Celli
Bassi

Moderato

Fl.
Cl.
Sax.

Quart.

Tr.
Tbn.
Tub.

Allegro vivo

Quart.

Four empty musical staves at the bottom of the page, consisting of two grand staves (treble and bass clefs) and two single staves.

16

Three sets of empty musical staves, each consisting of five lines, provided for further notation.

ГЦММК
Фонд 28
Инв. 20
Пост. 564

МУЗЕЙ
№ 28
п. 564
им. Н. Г. Рубинштейна